Landing Page | Risk | Schedule Performance Report | Calendar View | Schedule

Public Storage Dashboard

Data Date: 3/3/2026

Type	Project	Region	Responsible
Construction	Davenport, FL	East Coast	Ross Kremers

Baseline Completion Date	Current Completion Date	Schedule Variance	Schedule Compression
10/30/2026	10/30/2026	0 Baseline 0 Previous	Remaining Work Compression: 59.00% — ALERT

Milestone Variance

Milestone	Baseline Milestone Date	Previous Milestone Date	Current Milestone Date	Current Baseline Variance	Delta from Last Month	Activity Name	Status Indicator
NTP	8/25/2025	8/25/2025	8/25/2025	0	0	Notice To Proceed	On Track – Gaining
Foundation Complete	12/8/2025	12/8/2025	12/8/2025	0	0	Backfill Around Slab On Grade	On Track – Gaining
Structure Top Out	6/2/2026	6/2/2026	5/29/2026	4	4	Install Tpo Roofing	On Track – Gaining
Weather Tight	6/3/2026	6/3/2026	6/1/2026	2	2	Roofing Complete - Building Dry-In	On Track – Gaining
Permanent Power	3/31/2026	3/31/2026	6/15/2026	-76	-76	Permanent Power To Building	Delayed – Slipping
1st Floor Finishes Complete	7/3/2026	7/3/2026	7/13/2026	-10	-10	1St Floor Hallway System- By Janus	Delayed – Slipping
Conditioned Air	7/8/2026	7/8/2026	7/16/2026	-8	-8	3Rd Floor Hvac Trim/Line Sets	Delayed – Slipping
2nd Floor Finishes Complete	7/31/2026	7/31/2026	8/10/2026	-10	-10	2Nd Floor Hallway System - By Janus	Delayed – Slipping
3rd Floor Finishes Complete	8/12/2026	8/12/2026	8/13/2026	-1	-1	3Rd Floor Hallway System-By Janus	Delayed – Slipping
Elevator Complete	8/25/2026	8/25/2026	8/26/2026	-1	-1	Elevator Ready For State Inspection	Delayed – Slipping
Hardscape/Landscape Complete	9/7/2026	9/7/2026	9/4/2026	3	3	Landscaping As-Built Drawings	On Track – Gaining
Contract Completion	10/30/2026	10/30/2026	10/30/2026	0	0	Substantial Completion	On Track – Gaining

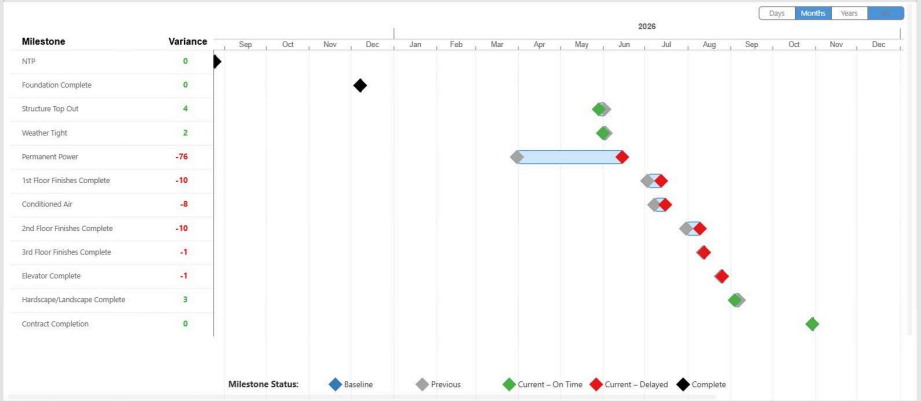

Baseline Variance

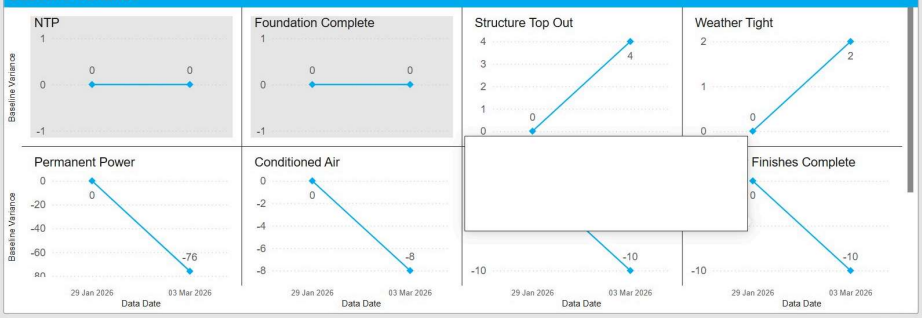

Schedule Performance Summary

Summary

This update reflects a schedule in critical condition across several foundational metrics, particularly schedule logic, execution discipline, and critical path management. Severe compression and slippage suggest the project is at high risk for significant delay and compromised quality if not urgently addressed. Immediate and comprehensive schedule review, recovery planning, and strengthened updating practices are necessary to regain control and restore reliability.

Critical Path Compression: 19.00% — ALERT
Aggressive compression is being applied to the critical path, likely in an attempt to compensate for slippage. This increases the risk of resource overload, lower quality, and future delays; scrutinize feasibility and adjust mitigation strategies.

Status Indicator	Meaning / Interpretation
On Track – Gaining	On or ahead of schedule, maintaining or improving position.

al slippage on longest-path activities
if necessary, and implement focused

Execution Score: 11.00% — ALERT
Schedule is not being used effectively to drive work or reflect actual progress, indicating very weak schedule discipline. This undermines forecasting and can lead to missed activities and uncoordinated execution; a strong focus on near-term planning and regular, accurate updates is required.

Remaining Work Compression: 59.00% — ALERT
Over half of the remaining activities are being forced into shorter durations, which is not sustainable and raises the prospect of execution issues or rework. Reevaluate planning realism and ensure durations are achievable.

Schedule Validation Score: 68.00% — ALERT
The schedule's technical quality is significantly below industry standards, increasing the risk of unreliable logic, incomplete critical path analysis, and poor forecast accuracy. Immediate review and cleanup of schedule logic are recommended.

Powered By STELIC INSIGHT • ACTION • IMPACT